



RATLINGATE INTERNATIONAL CAMPING CENTRE

With four acres of camping field and twenty acres of mixed woodland and pine plantation, the site provides an excellent base for outdoor activities. There is ample wood for open fires. Campers have access to water at several standpipes around the site and have the use of the toilet block in the main building.

Ratlingate, in its woodland environment, is very much a traditional Scout Campsite, yet is also ideally located for exploring the surrounding area – the City of Carlisle is 4 miles away, Scotland 10 miles and the Lake District 20.

Ratlingate is owned and operated by Reivers District Scout Council. Scouts and Guides from all over the world have enjoyed its facilities. Schools, colleges and other youth organisations are regular visitors. The Resident Warden is also available for help and advice.

Ratlingate
International
Camping Centre



HOW TO FIND US



O.S. GRID NY35475730
LAT/LON 54°54'23N 03°00'27W

Images supplied by Cumbrian Newspapers



RATLINGATE CAMPING CENTRE



www.ratlingate.co.uk



LOCAL PLACES OF INTEREST

Carlisle (4 miles)

Castle, Cathedral, Tullie House Museum, Sands Leisure Centre, Swimming Pool, AMF Bowling, Laser Quest, Cinemas, Golf Courses, Tennis Courts, The Lanes Shopping Centre,

Lake District (20 miles)

Hadrian's Wall Trail (1 mile)

Birdoswald Roman Fort (20 miles)
Housteads Roman Fort (30 miles)

Solway Firth (3 miles)

Talkin Tarn Country Park (15 miles)

Ice-skating (20 miles)

Scotland (10 miles)

Visit our website at:

www.ratlingate.co.uk

Or contact our
booking secretary on:

0845 643 0161

Email: camping@ratlingate.co.uk



FACILITIES

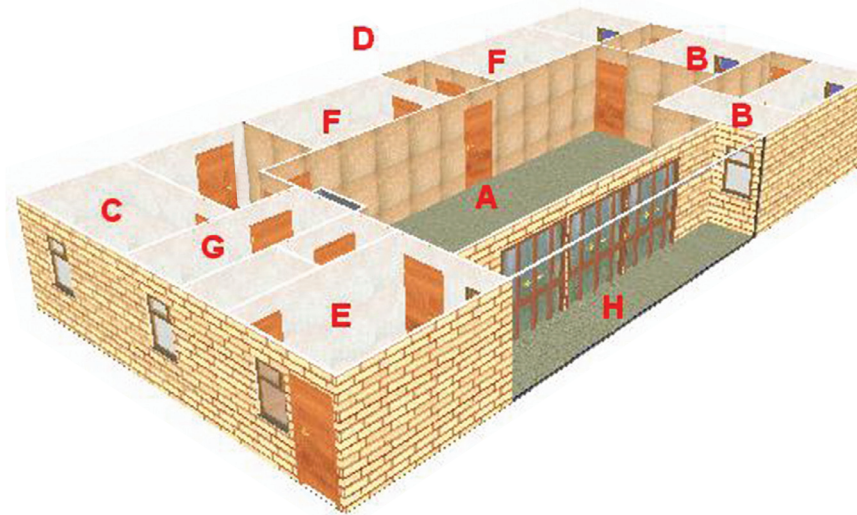

- A.** Main Hall, 15m x 11m, with open fireplace
- B.** 4 Dormitories, 6 beds each
- C.** 2 Leaders rooms, 4 beds each
- D.** Extra sleeping space on balcony
- E.** Kitchen, large gas cooker, fridges & freezers
- F.** Male, female & disabled toilets, basins & showers
- G.** Meeting room, 6m x 3.5m
- H.** Open veranda, 10m x 2m

THE SITE

The centre is located at the top of the large camping field and adjacent to an extensive car park easily able to accommodate coaches.

The camping area is bordered by mixed woodland to the North & South. Beyond the wetland area at the bottom of the site is a large pine forest, which is ideal for backwoods activities.

**Ratlingate Scout
Camping Centre**
Ratlingate Lane,
Nr. Kirkandrews-on-Eden,
Carlisle, CA5 6DW

